

PROPOSED CONSTRUCTION OF A RESIDENTIAL BUILDING
 For SMT: SAROJA
 AT Plot no 9 Sri Raja Rajeswari Nagar in s.no.240/2 at 127 Polichalur, Saidapet Taluk with-in St Thomas Mount Panchayat Limits.

Scale: 1" = 8'0" (1:100).

Details of joinery.

D	T.W. Panelled Door	3'3" x 6'6" (100 x 200)
D	Do	3'0" x 6'6" (91 x 200)
W	T.W. Glazed Window	4'6" x 4'0" (137 x 122)
W	Do	3'0" x 4'0" (91 x 122)
CB	Cub Board	3'0" x 6'6" (91 x 200)
D2	C.W. ORDINARY DOOR	2'6" x 6'0" (76 x 183)
J	RCC JALI	3'0" x 2'0" (91 x 61)

Note:

1. MEASUREMENTS IN BRACKETS ARE METRIC (CENTI METRE)
2. AREA OF THE PLOT NO.9 IS 1975 Sq. ft.
3. PLINTH AREA OF PRO. BUILDING IS 887 Sq.ft.
4. WASTE WATER WILL BE USED FOR WATERING PLANTES.

OWNER.
 V. Venkatesan
 V. VENKATESAN, B.E., M.Sc., M.I.C.E.,
 CIVIL ENGINEER
 CLASS. I LICENSED SURVEYOR NO. 6
 CORPORATION OF MADRAS
 NO. 3, PAPER MILLS ROAD, FIRST FLOOR
 NEAR PERAMBUR CHURCH

Licensed Surveyor.

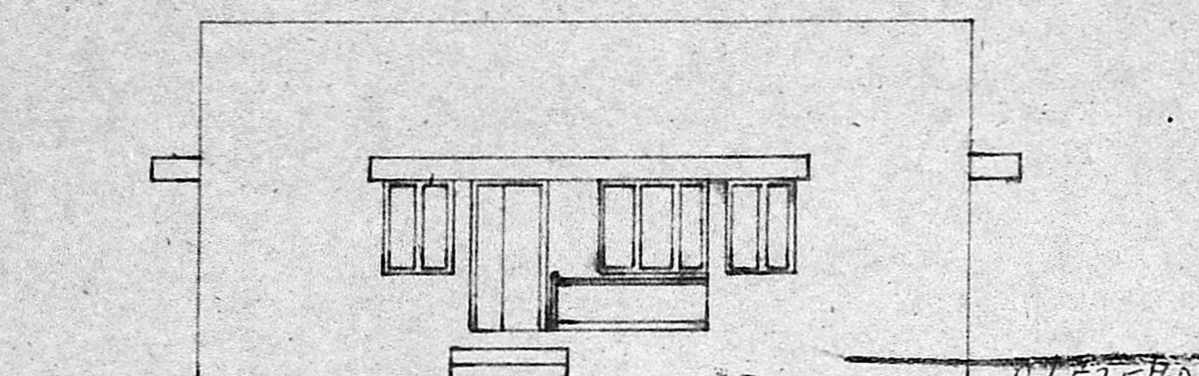

FRONT ELEVATION

APPROVED
 Subject to the conditions in the title deed.
 A.I. 1624/4/80. Dt. 4/7-82
 C. T. ...
 FOR MEMBER SECRETARY
 MADRAS METROPOLITAN
 DEVELOPMENT AUTHORITY

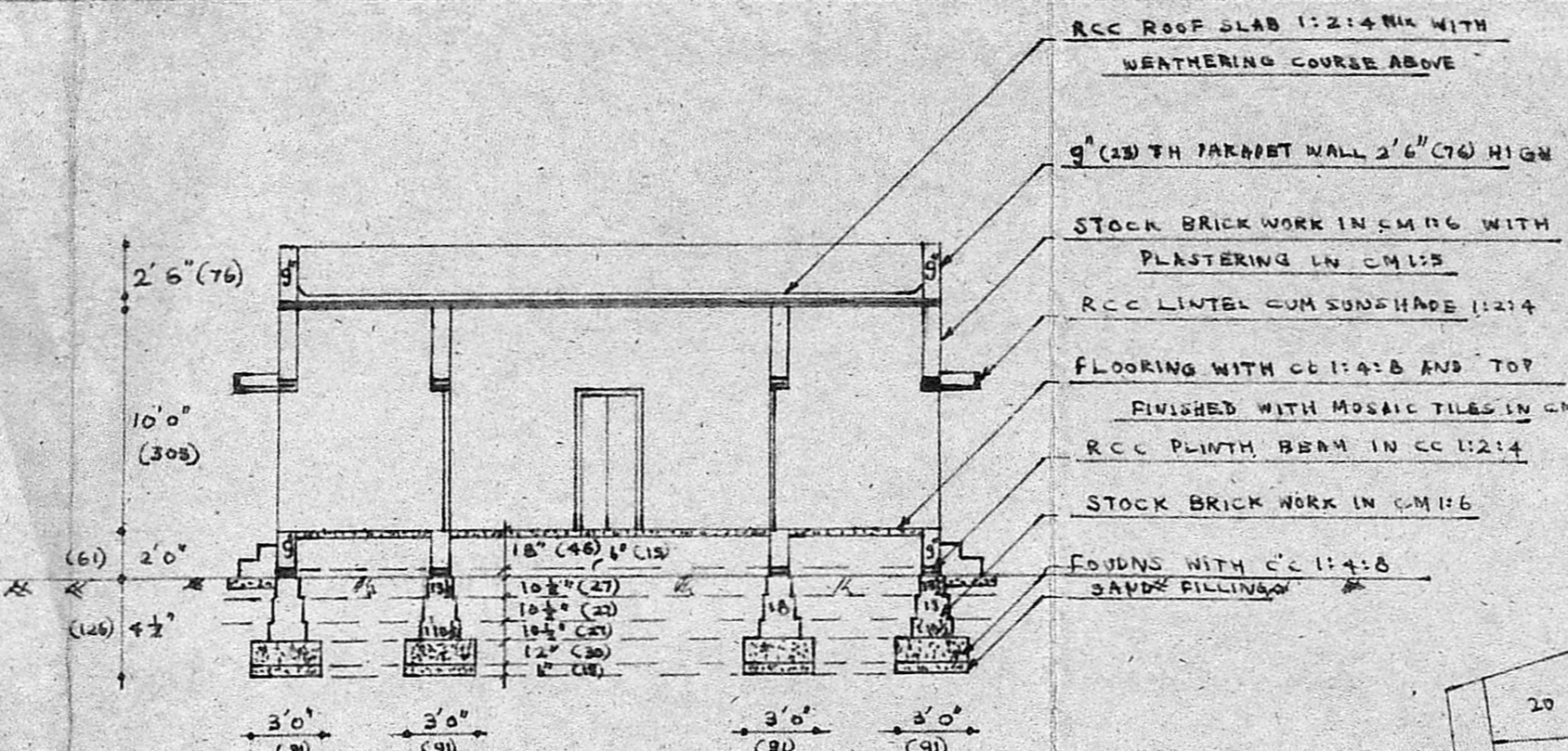

SECTION ON 'GG'

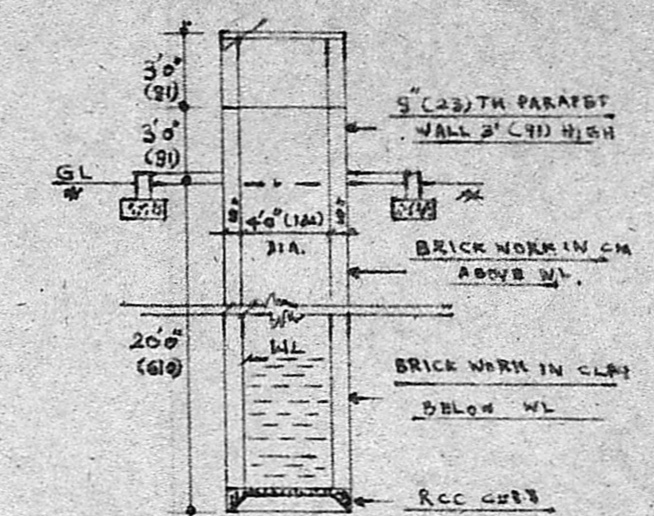

Section of 4'0" (122) dia well

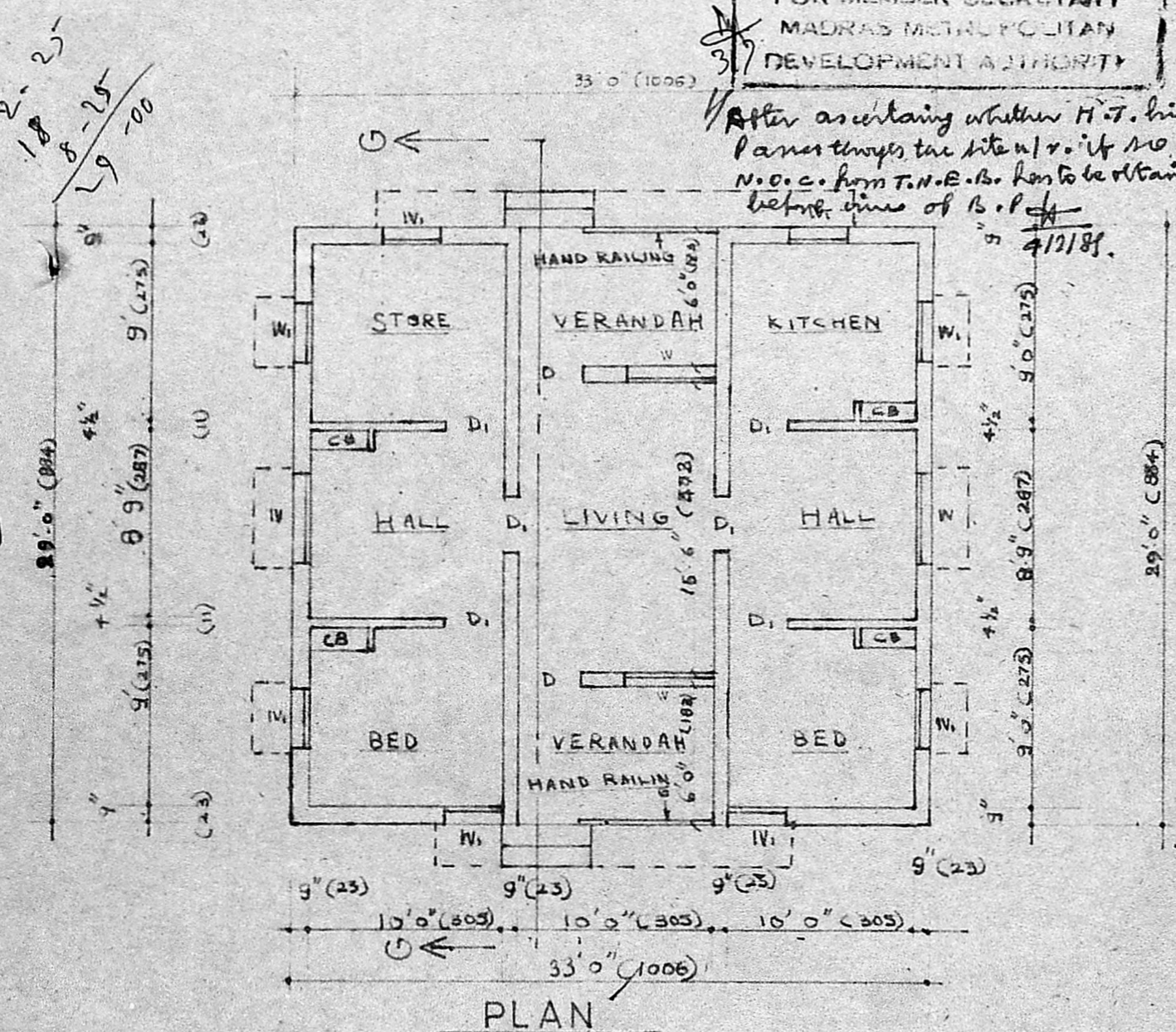

PLAN

SITE PLAN
 SCALE 1" = 33' (1:400)

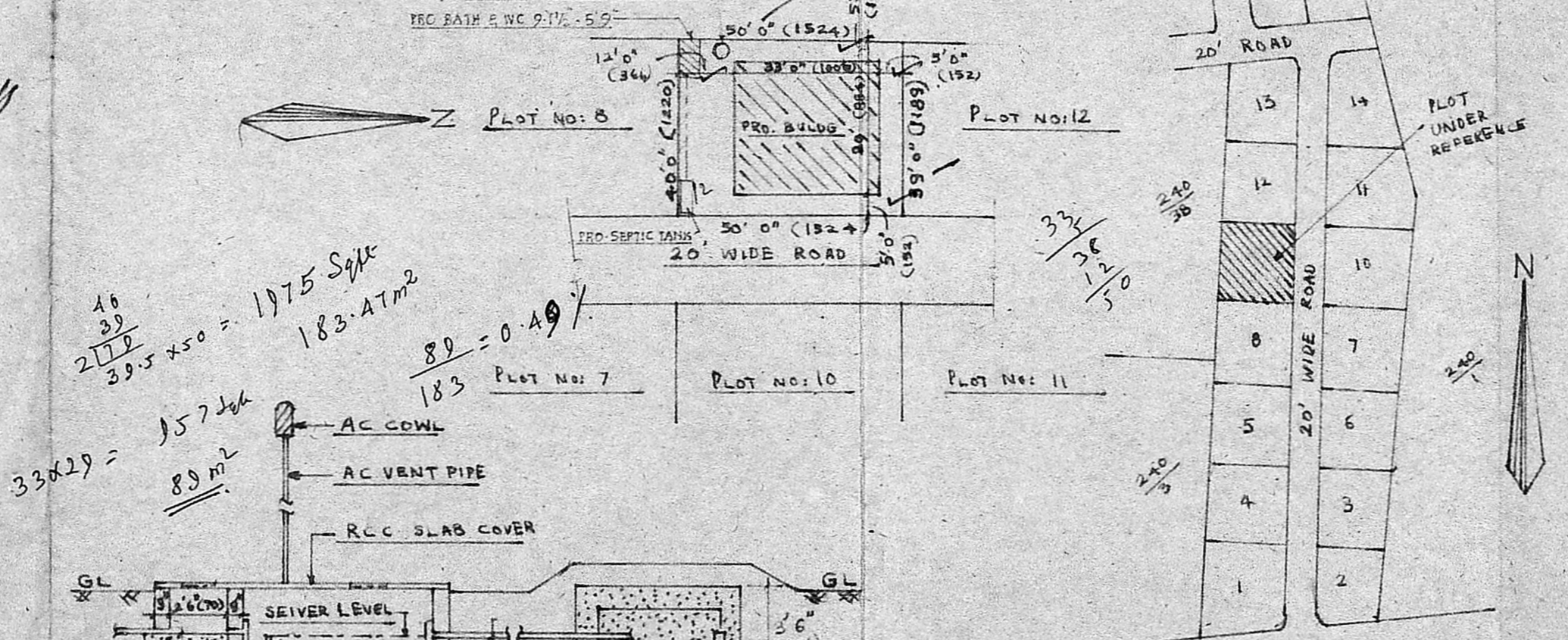

LOCATION PLAN
 Not to scale

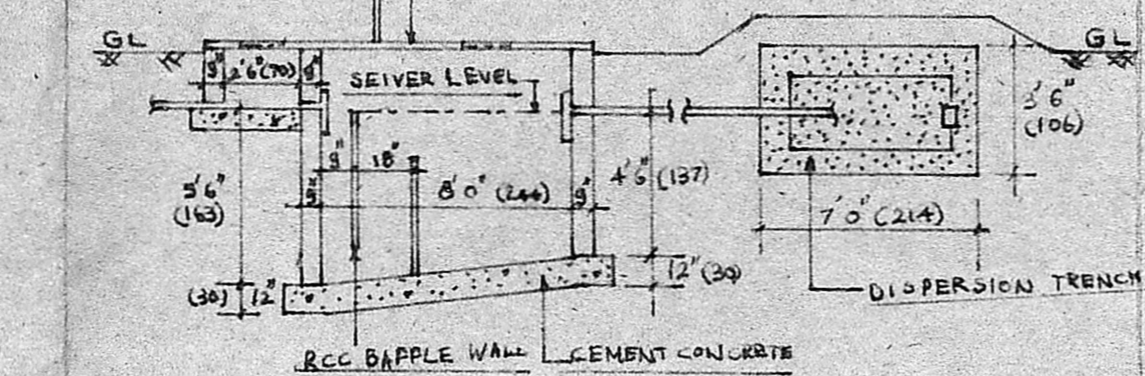

Sectional Details Of Septic Tank & Dispersion Trench

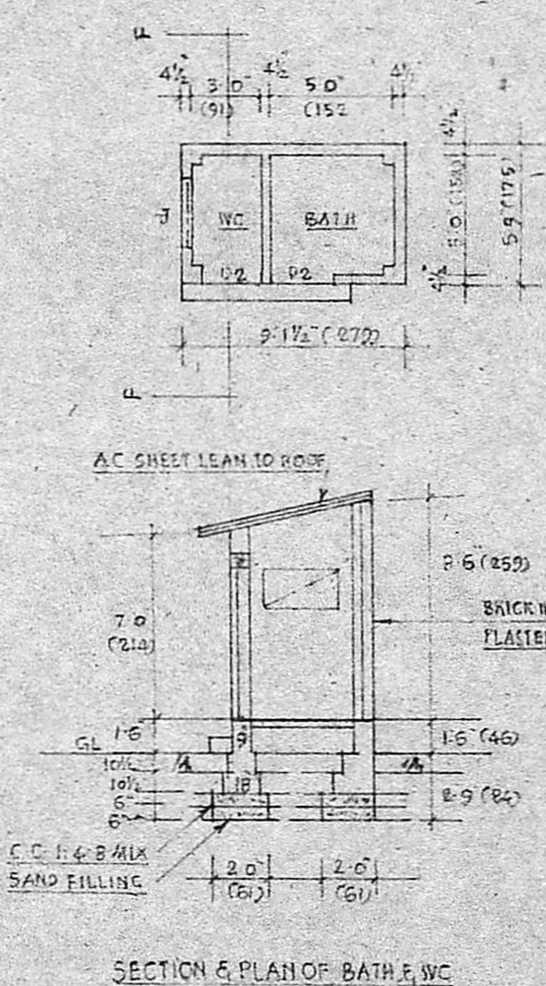

SECTION & PLAN OF BATH & WC

16
39
279
39.5 x 50 = 1975 Sqft
183.47 m²
89 = 0.49
33 x 29 = 957 Sqft
89 m²

After ascertaining whether H.T. line passes through the site or if no N.O.C. from T.N.E.S. has to be obtained before time of B.O.P.